

ROOF PLAN

BLOCK - 13

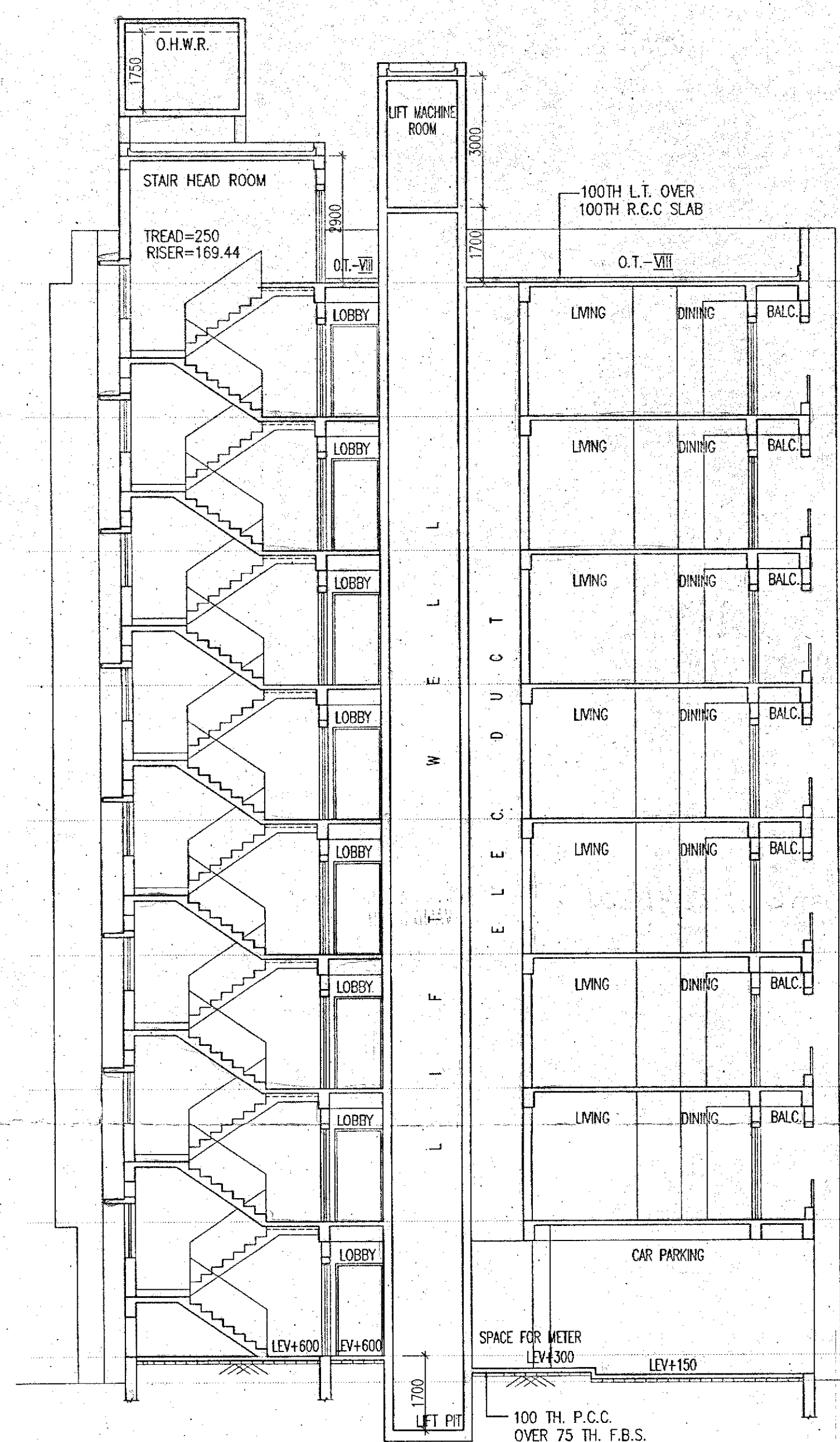

SECTION AT - EE

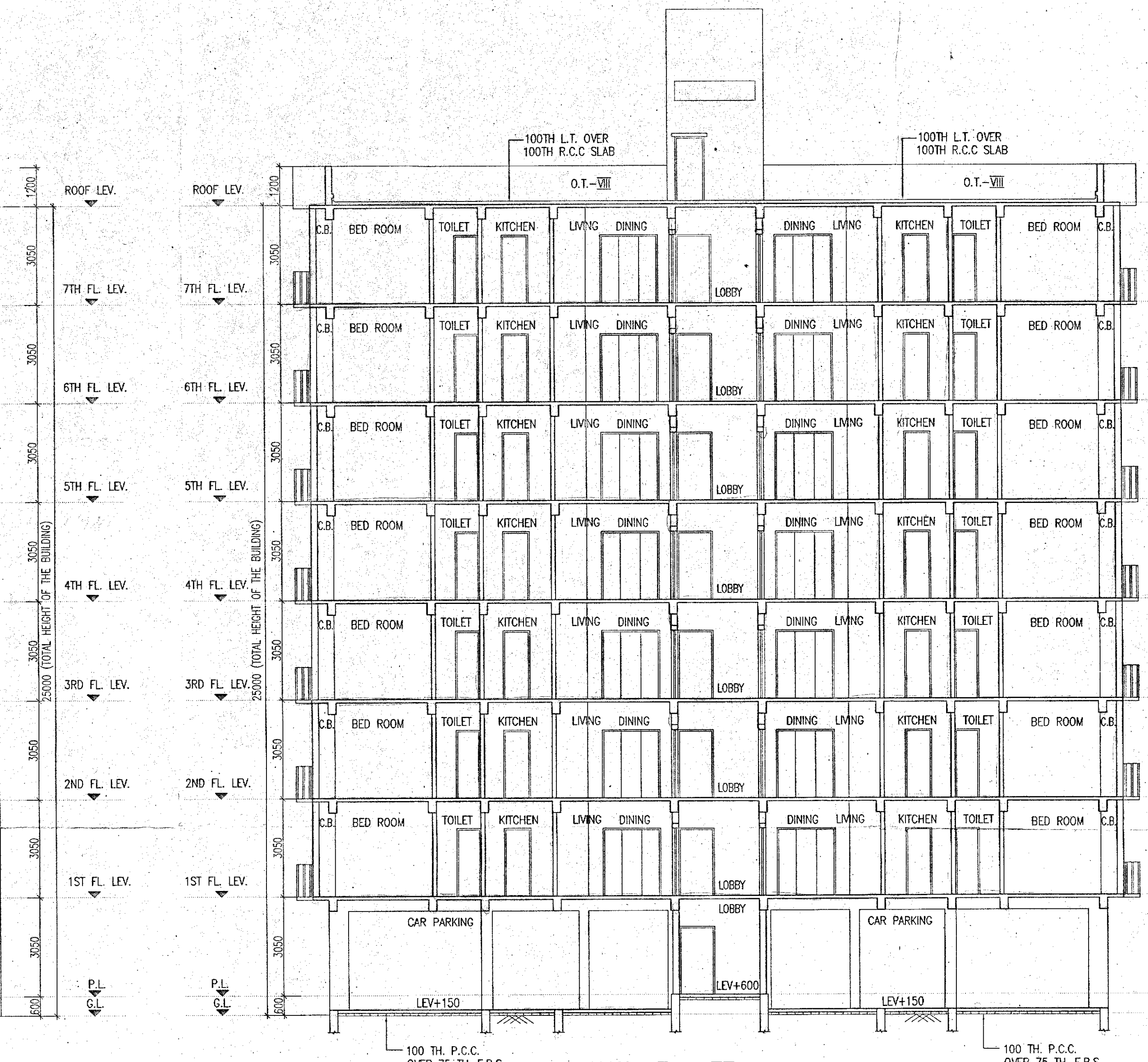

SECTION AT - FF

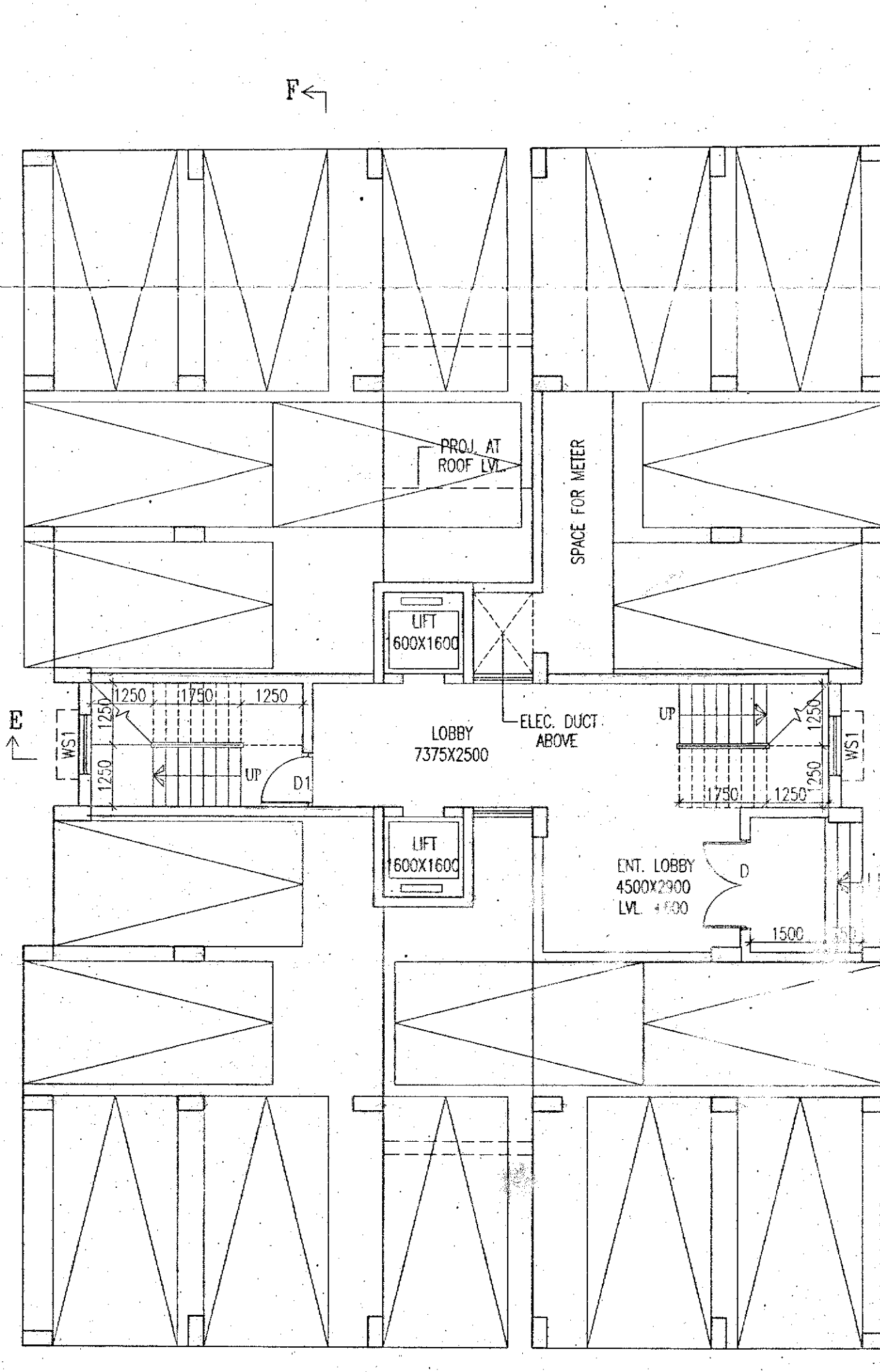

GROUND FLOOR PLAN

BLOCK - 13

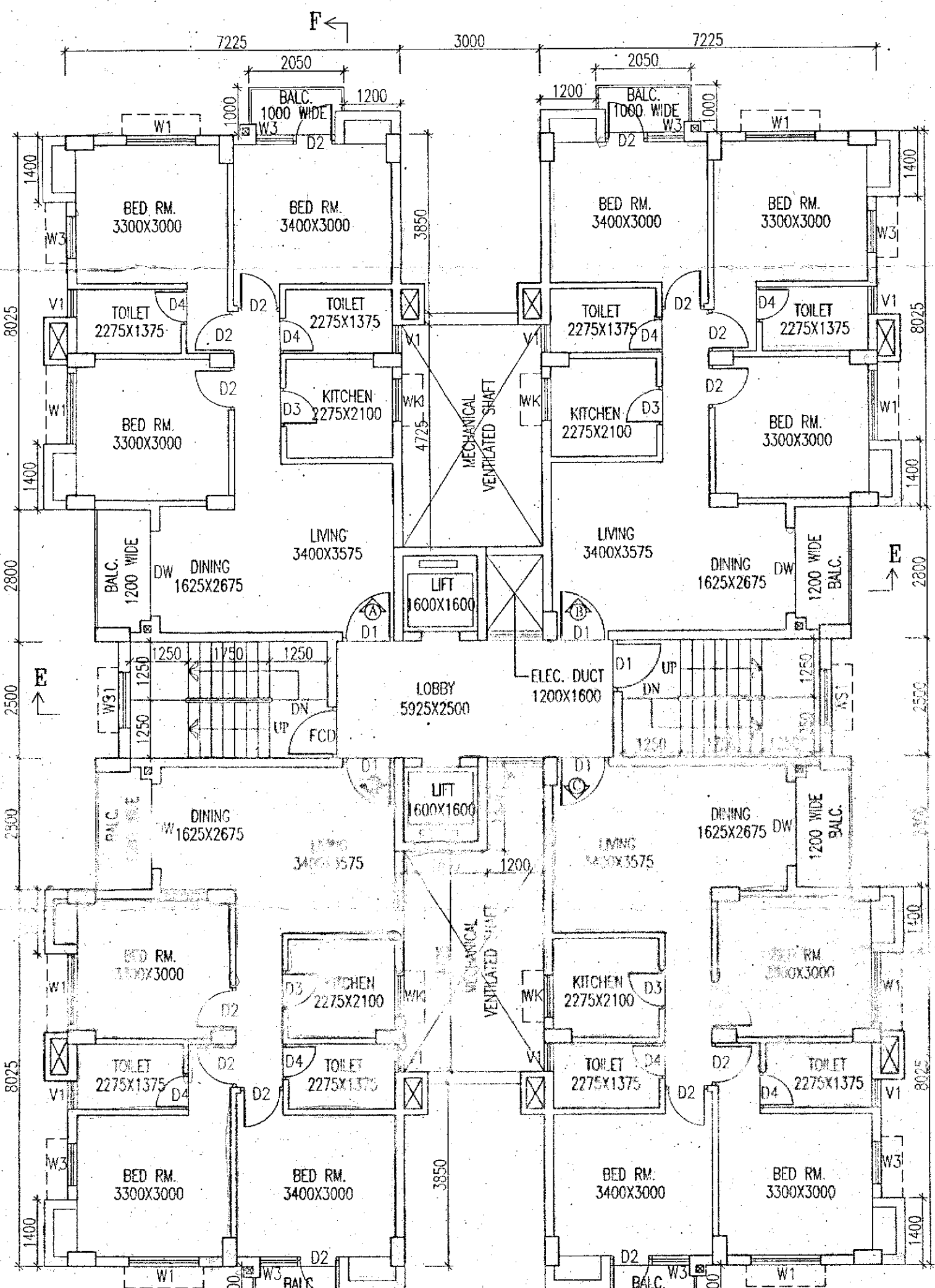

TYPICAL FLOOR PLAN
(1ST TO 7TH FLOOR)

BLOCK - 13

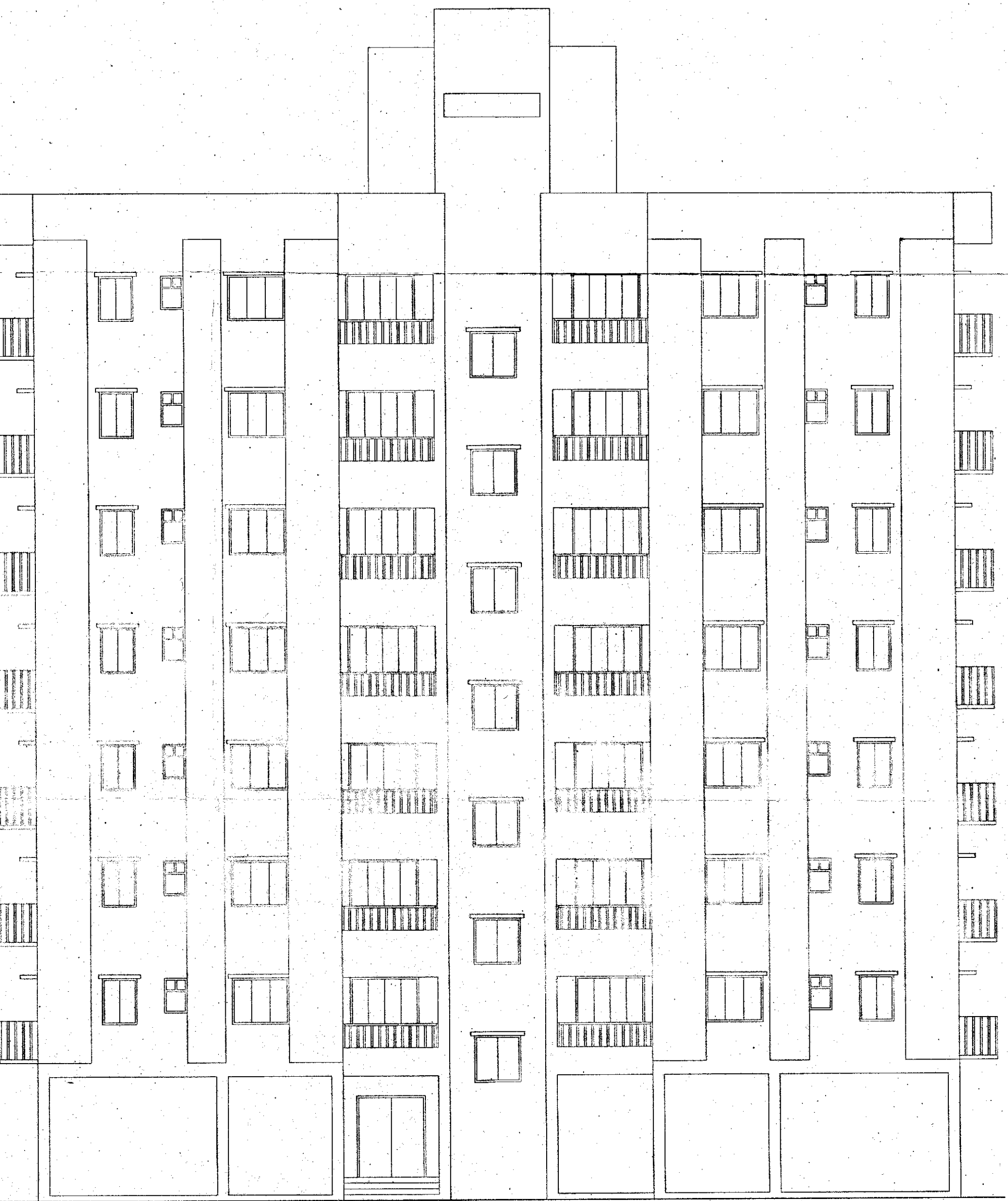

FRONT ELEVATION

SCHEDULE OF DOORS & WINDOWS

TYPE	SILL	UNTEL	SIZE	TYPE	SILL	UNTEL	SIZE
D	-	2100	1800X2100	W1	900	2100	1500X2100
DA	-	2100	2400X2100	W2	900	2100	1200X2100
D1	-	2100	1100X2100	W3	900	2100	900X2100
D2	-	2100	900X2100	W4	900	2100	900X2100
D3	-	2100	825X2100	W5	1000	2100	900X2100
D4	-	2100	750X2100	W6	1000	2100	750X2100
DW	-	2100	1800X2100	W7	900	2100	900X2100
DW1	-	2100	1500X2100	W8	900	2100	1200X2100
FD	-	2100	1100X2100	W9	1200	2100	600X900
D1A	-	2100	1500X2100				

- SPECIFICATION OF BUILDING**
- ALL DIMENSIONS ARE IN MM.
 - 1ST CLASS CEMENT BRICK WORK IN SUPER STRUCTURE.
 - 1200S MM THK. 1ST CLASS BRICK WORK 14 WITH H.B. WIRE NETTING.
 - LEAK CONC. 1:3:6 WITH H.B. WIRE DOWN GRADED SLOPES.
 - R.C.C. WORK FOR ROOF, SLAB, UNTEL, BEAM, COLUMN (M-15).
 - CEMENT SAND PLASTER 15 MM THK. ON OUTSIDE & INSIDE WALLS ON 12 MM & 6 MM THK. IN CEILING & R.C.C. CHAM.
 - 20 MM THK. I.F.S. FLOORING WITH BEST GYPSUM AT TOP HSG. SLOPING.
 - A BRICK FLAT SOLING IN FLOORING & FOUNDATION.
 - MILD STEEL T BARS FOR COLUMN, BEAMS, UNTELS & STAIRS INCLUDING DISTRIBUTIONS & ENDINGS.
 - H.P.S. & LABOUR FOR SHUTTERING OF R.C.C. WORKS INCLUDING STAIRS. TO BE PLACED AS PER DETAIL.
 - SANITARY & PLUMBING, FITTING & FINISH COMPLETE AS PER DETAIL.
 - ALL OUTSIDE WALLS 200 MM THK. & INSIDE WALL 125 & 75 MM THK. AS STATED WITH H.B. WIRE NETTING IN EVERY 3RD LAYER.

SIGNATURE OF OWNER

I/WE CONFIRM THAT THE ERECTION OF BUILDING TO BE UNDERTAKEN SHALL BE STRICTLY IN ACCORDANCE WITH THE WEST BENGAL MUNICIPALITY BUILDING RULES, 2007 & AMENDMENT 2016.

SIGNATURE OF OWNER Director

SIGNATURE OF ARCHITECT

SIGNATURE OF GEO-TECHNICAL ENGINEER

SIGNATURE OF STRUCTURAL ENGINEER

SIGNATURE OF OWNER

CERTIFICATE OF ARCHITECT

I CERTIFY THAT ALL THE ARCHITECTURAL DRAWINGS OF THE PROJECT AT R.S. DAG NOS. - 1507, 1508, 1510, 1550, 1551, 1550, 1555, 1556, 1581, 1582, 1583, 1545, 1546, 1554, 1585, 1591, 1593, 1594, 1511, 1512, L.R. KHATIAN NOS. - 4612, 4613, MOUZA - JAFARPUR, J.L.NO - 9, UNDER P.S - TITAGARH, DIST - NORTH 24 PARGANAS, HAVE BEEN PREPARED BY ME & CERTIFY THAT THE PLANS AND DRAWINGS COMPLYING WITH ALL THE PROVISIONS REGARDING THE FIRE PROTECTION AS PER THE WEST BENGAL MUNICIPALITY BUILDING RULES 2007 & AMENDMENT 2016. I SHALL BE HELD RESPONSIBLE IF ANY INCORRECT INFORMATION IS FURNISHED BY ME OR ANY VIOLATION OF PROVISIONS OF THESE RULES OR THE PREVAILING NATIONAL BUILDING CODE IS FOUND IN ANY OF THE DRAWINGS AND DOCUMENTS, SIGNED BY ME AND SUBMITTED TO THE SANCTIONING AUTHORITY FOR OBTAINING SANCTION.

Rajkumar Agarwal
Architect
Member of Council of Architecture CA / 94 / 17940

SIGN. OF ARCHITECT
RAJKUMAR AGARWAL
COUNCIL REGISTRATION NO. CA/94/17940
ADDRESS:
RAJ AGRAWAL & ASSOCIATES
8B, ROYD STREET (2ND FLOOR), KOLKATA-16.

IT IS HEREBY CERTIFIED THAT THE STRUCTURAL DRAWINGS ARE PREPARED FOR EARTHQUAKE RESISTANCE IN ACCORDANCE WITH THE WEST BENGAL MUNICIPALITY BUILDING RULES 2007 & AMENDMENT 2016.

Rupak Kumar Banerjee
RUPAK KUMAR BANERJEE
B.C.E., M.E., MGS, M.I.E.,
6 T/3 (K.M.C.), BANGALORE-TECH-1002
01876 5061214/5, 078-9800090004
GEOWISSID201900002

SIGN. OF GEO-TECHNICAL ENGINEER

CERTIFICATE OF STRUCTURAL ENGINEER

CERTIFIED THAT, THE STRUCTURAL DRAWING & DESIGN OF BOTH FOUNDATION & SUPER STRUCTURE OF THE BUILDING BUILDING HAS BEEN MADE CONSIDERING THE SOIL TEST REPORT, AS PER THE RULES AND REGULATIONS MADE UNDER THE ACT AND ALSO CONSIDERING ALL POSSIBLE LOADS, SEISMIC LOAD AND THE MOMENTS GENERATED BY THE PROPOSED STRUCTURE AS PER THE BUREAU OF INDIAN STANDARD AND NATIONAL BUILDING CODE OF INDIA AND CERTIFIED THAT IT IS SAFE & STABLE IN ALL RESPECT AND THESE PROVISIONS SHALL BE ADHERED TO DURING THE CONSTRUCTION.

Mainak Majumdar
B.C.E., M.C.E. (Struct)
ESE-152/1 of KMC
ESR - (I), 152/4
074/RJESON/ESSE/11-12

SIGN. OF STRUCTURAL ENGINEER

TITLE BLOCK-13

GROUND FLOOR PLAN, TYP. FLOOR PLAN (1ST TO 7TH), ROOF PLAN, FRONT ELEVATION, SECTION AT - EE & SECTION AT - FF.

PROJECT

PROPOSED ADDITION OF 3 NUMBER BUILDING (BLOCK 13, 14, 15) @ BLOCK-12, 3, 4, 5, 6, 7 & 8 ALREADY SANCTIONED, FOR G.V.H STORED (25.0 MT. H.E.) @ MAHARAJA SPORTS CITY, L.R. DAG NOS. - 1507, 1508, 1510, 1550, 1551, 1550, 1555, 1556, 1581, 1582, 1583, 1545, 1546, 1584, 1585, 1591, 1593, 1594, 1511, 1512, L.R. KHATIAN NOS. - 4612, 4613, MOUZA - JAFARPUR, J.L.NO - 9, UNDER P.S - TITAGARH, DIST - NORTH 24 PARGANAS.

DATE	JOB. NO.	DEALT	CHECKED	SHEET NO.
15.03.21	APR/615/2016	MITHUN	NORMAL	2 OF 7

SCALE 1:100 **ARCHITECT.**

FOR OFFICE USE ONLY

RAJ AGARWAL & ASSOCIATES
8B, ROYD STREET, KOLKATA-16

VINEY PODDAR
(CONSTITUTED ATTORNEY)

Magnolia Infrastructure Development Ltd.